

RIVEREDGE ROAD

FOSTER ROAD

PROPOSED BENCH (TYPICAL)

PROPOSED 89' X 80' LARGE DOG PARK (WITH 6" OF 3/8" NATURAL PEA GRAVEL OVER FILTER FABRIC)

PROPOSED 8x8' DOUBLE GATE (TYPICAL)

HOSE BIBB SEE DETAIL

PROPOSED TRASH RECEPTACLE WITH WASTE-BAG DISPENSER (TYPICAL)

PROPOSED 40' X 40' SMALL DOG PARK (WITH 6" OF 3/8" NATURAL PEA GRAVEL OVER FILTER FABRIC)

PROPOSED 4" CHAIN-LINK FENCE (TYPICAL)

PROPOSED WATER SERVICE

TAP INTO EXISTING WATER, EXACT LOCATION TO BE DETERMINED IN FIELD BY CONTRACTOR

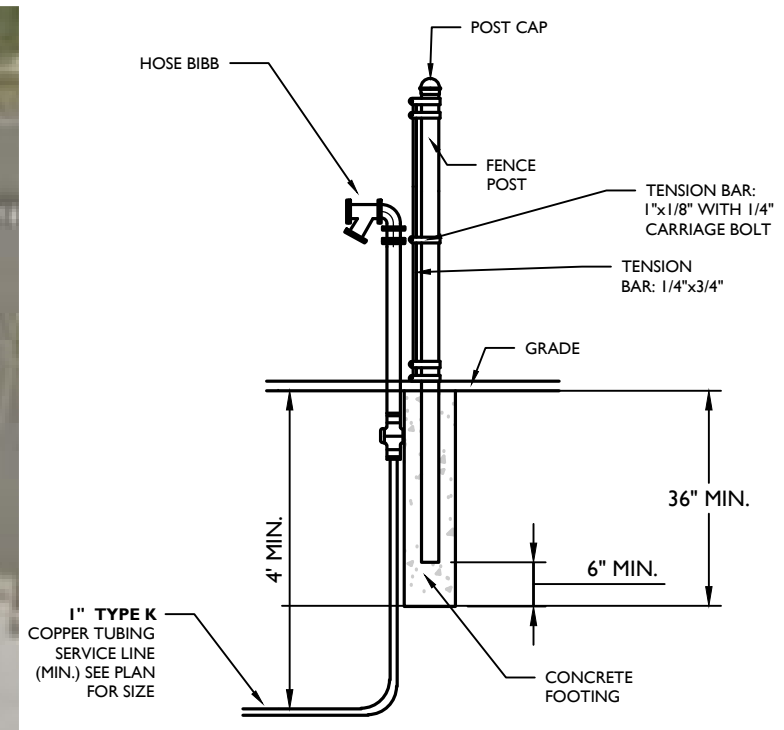

HOSE BIBB DETAIL

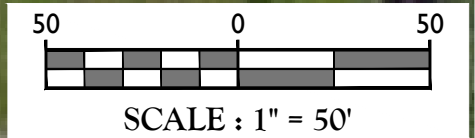

**MASER CONSULTING P.A.**  
 Customer Loyalty through Client Satisfaction  
 www.maserconsulting.com  
 Engineers ■ Planners ■ Surveyors  
 Landscape Architects ■ Environmental Scientists

Office Locations:

■ Red Bank, NJ	■ Lehigh Valley, PA
■ Clinton, NJ	■ Exton, PA
■ Hamilton, NJ	■ Philadelphia, PA
■ Egg Harbor, NJ	■ Pittsburgh, PA
■ Montvale, NJ	■ Tampa, FL
■ Mt. Arlington, NJ	■ Orlando, FL
■ Mt. Laurel, NJ	■ Miami, FL
■ Albany, NY	■ Sterling, VA
■ Newburgh, NY	■ Norfolk, VA
■ Westchester, NY	■ Albuquerque, NM
■ Columbia, MD	■ Charlotte, NC

State of NJ, Cert. of Authorization: 24GA27986500

**811** PROTECT YOURSELF  
 ALL STATES REQUIRE NOTIFICATION OF EXCAVATORS, DESIGNERS, OR ANY PERSON PREPARING TO DISTURB THE EARTH'S SURFACE ANYWHERE IN ANY STATE

Keep what's below.  
 Call before you dig.  
 FOR STATE SPECIFIC DIRECT PHONE NUMBERS VISIT: WWW.CALL811.COM

REV	DATE	DESCRIPTION

MUNICIPAL COMPLEX DOG PARK FOR BOROUGH OF TENAFLY BERGEN COUNTY NEW JERSEY

MT. ARLINGTON OFFICE  
 400 Valley Road  
 Suite 304  
 Mt. Arlington, NJ 07856  
 Phone: 973.398.3110  
 Fax: 973.398.3199

SCALE: AS SHOWN	DATE: 07/31/2018	DRAWN BY: TDC	CHECKED BY: MO
PROJECT NUMBER: TFB-581	DRAWING NAME: TENAFLY DOG PARK		

SHEET TITLE: EXHIBIT PLAN

SHEET NUMBER: 1 of 1